

OFFICE COPY

A/000357/325/03

Planning Permit No.
APPROVED
SUBJECT TO THE CONDITIONS IN THIS OFFICE LETTER
No. A/1243/03 Date: 6-10-07
FOR MEMBER SECRETARY
CHENNAI METROPOLITAN
DEVELOPMENT AUTHORITY
CHENNAI - 600 003.

PROPOSED DWELLING
HOUSE AT DOOR No 12B
LEITH CASTLE SOUTH STREET
SANTHOME, CHENNAI
IN R S No 4573/99, 4573/100
BLOCK No 101, MYLAPORE DM
FOR THIRU. S. GOPALAKRISHNAN
AND OTHERS' CHANNEL

Channel
C.No. A/1243/03
Scrutiny Plan // Revised Plan
Pr. A. I. //
Date: 17/05/07
Date: 28/05/07

SPECIFICATION

- 1 SAND FILLING AND BASEMENT
- 2 P.C.C 1:4:8 FOR FOUNDATION
- 3 BRICK WORK IN WALLS WITH CHUB
- 4 PLASTERING IN CM 1:3 FOR WALLS AND CM 1:3 FOR CEILING
- 5 WEATHERING COURSE OVER ROOF SLAB
- 6 BRICK JELLY MIXED WITH LIMB LAID TO SLOPE.

AREA DETAILS

	SQ. FT	SQ. M
AREA OF PLOT	5014	465.80
AREA IN GROUND FLOOR	2592	240.79
" FIRST FLOOR	2289	212.81
TOTAL AREA	5281	490.60

F.S. 1:100
PLOT COVERAGE 53.62%

SCHEDULE OF JOINERY

MD MAIN DOOR	4'-6" x 7'-0"	137 x 213 cm
D DOOR	3'-0" x 7'-0"	90 x 213
D1 DOOR	2'-6" x 7'-0"	76 x 213
W WINDOW	8'-0" x 4'-0"	240 x 120
W1 WINDOW	5'-0" x 4'-0"	152 x 120
W2 WINDOW	5'-0" x 4'-0"	152 x 90
W3 WINDOW	6'-0" x 4'-0"	181 x 120
W4 WINDOW	3'-0" x 4'-0"	90 x 120
V VENTILATOR	2'-6" x 2'-0"	76 x 60

SCALE: 1" = 8'-0" (1:100)

NOTES

- PROPOSED
- ROAD
- BOUNDARY

S. Jayaraman
G. Jayalalitha

OWNER/POWER OF ATTORNEY

T. Gajendran
T. GAJENDRAN
Licensed Surveyor - Class II, No. 301,
Corporation of Chennai,
7/513, Sisco Nagar,
Villivakkam Chennai-49.
Ph: 6174795
LICENSED SURVEYOR

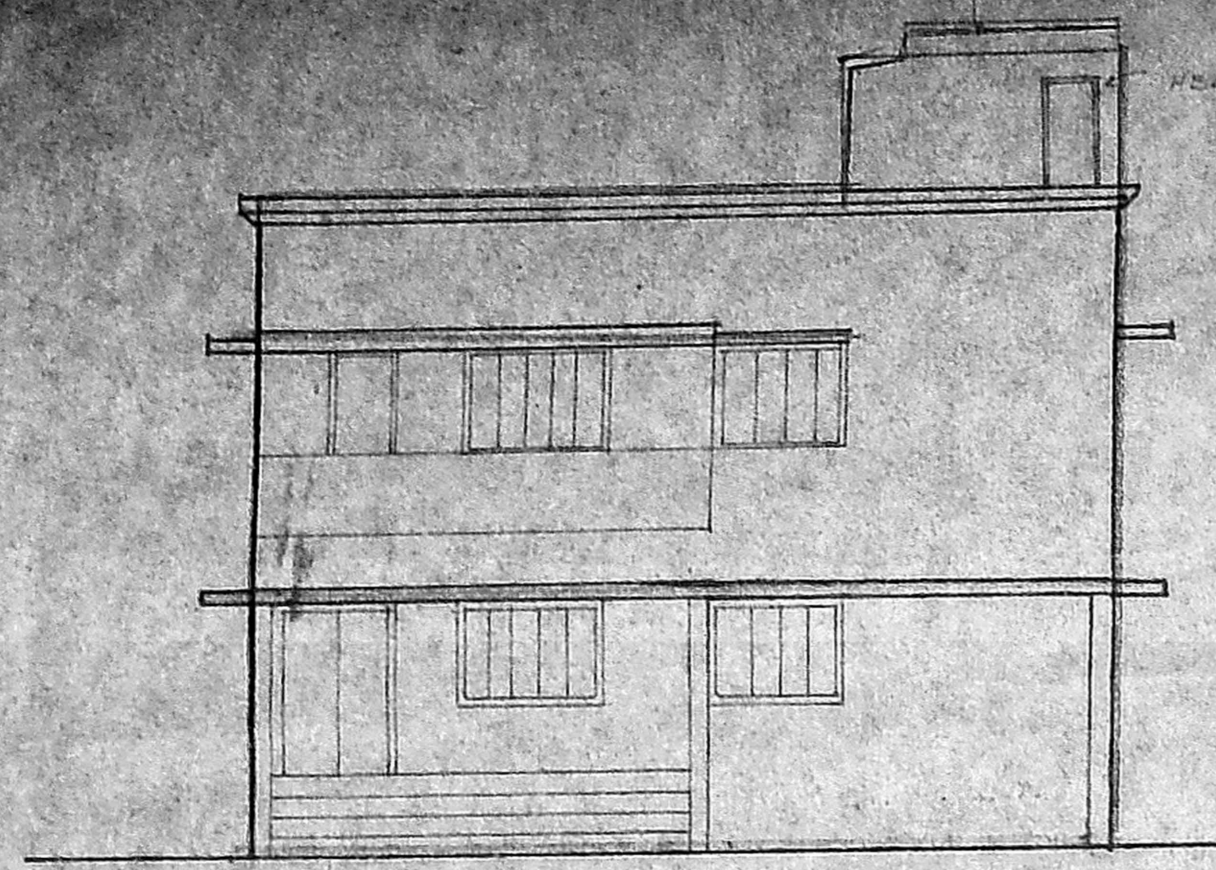

FRONT ELEVATION

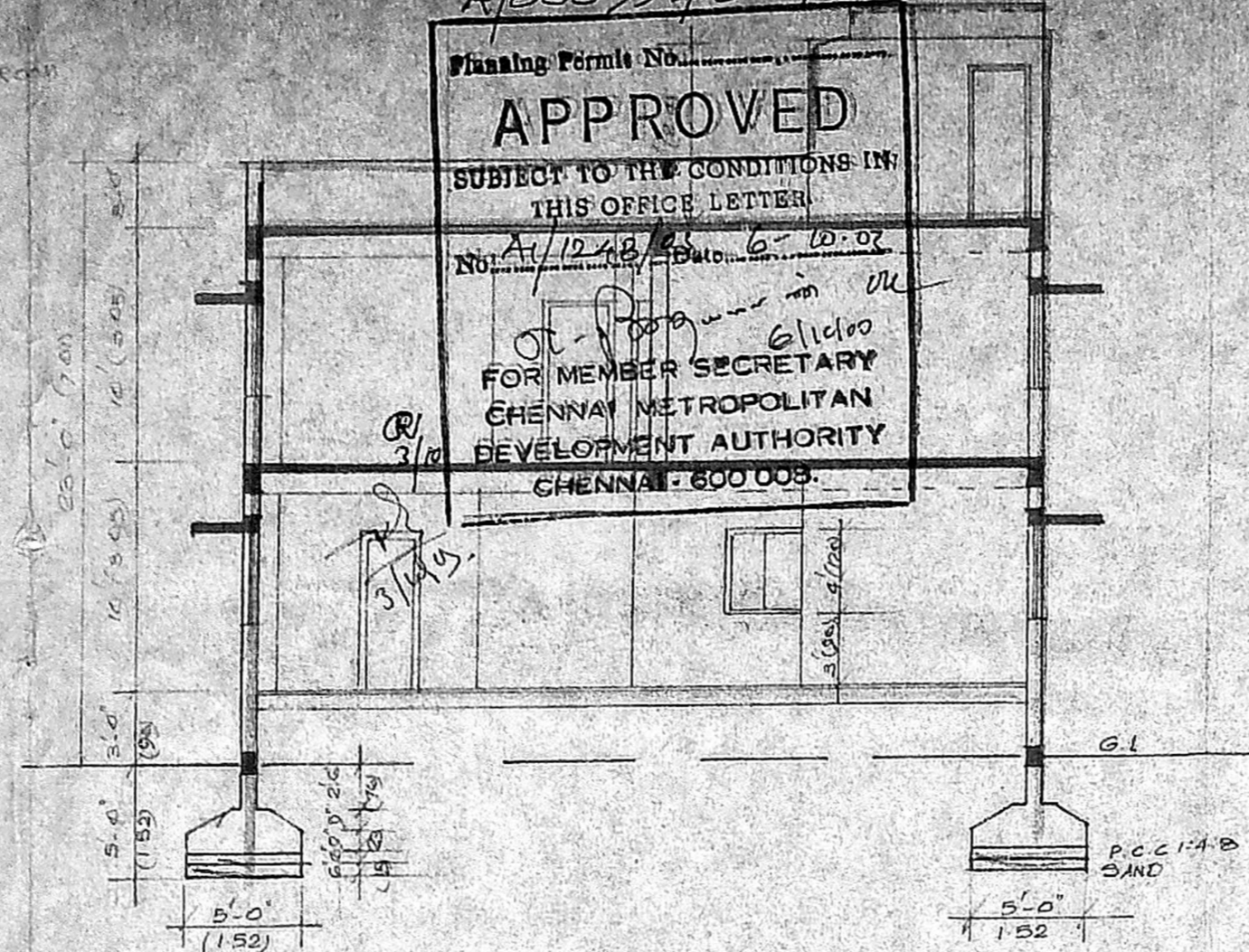

SECTION ON A A

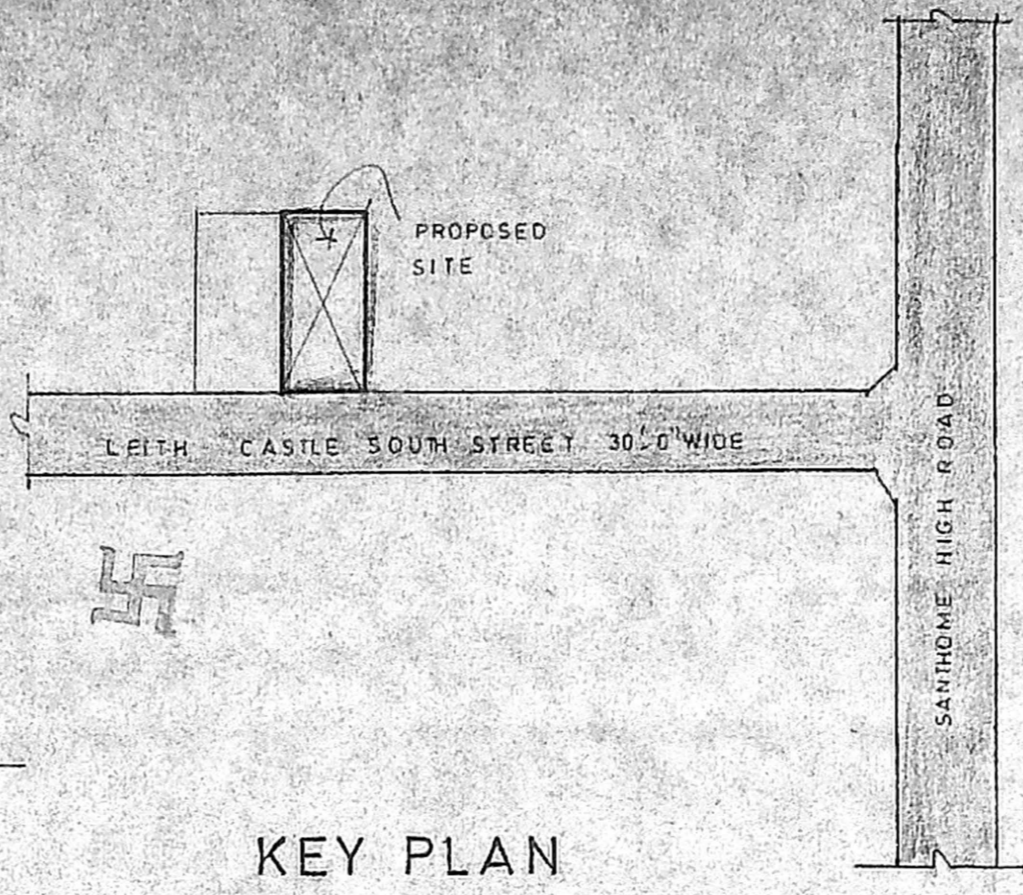

KEY PLAN
NOT TO SCALE

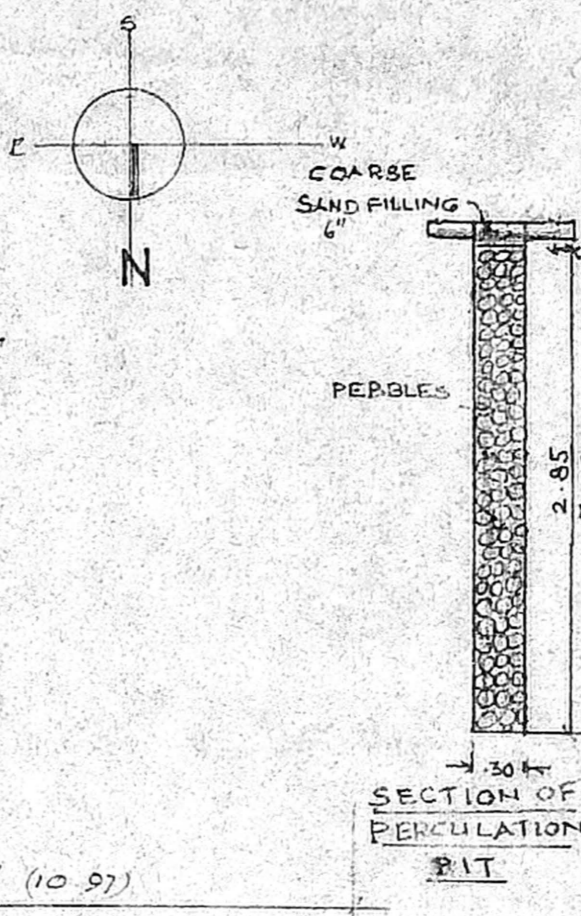

SECTION OF PERCOLATION PIT

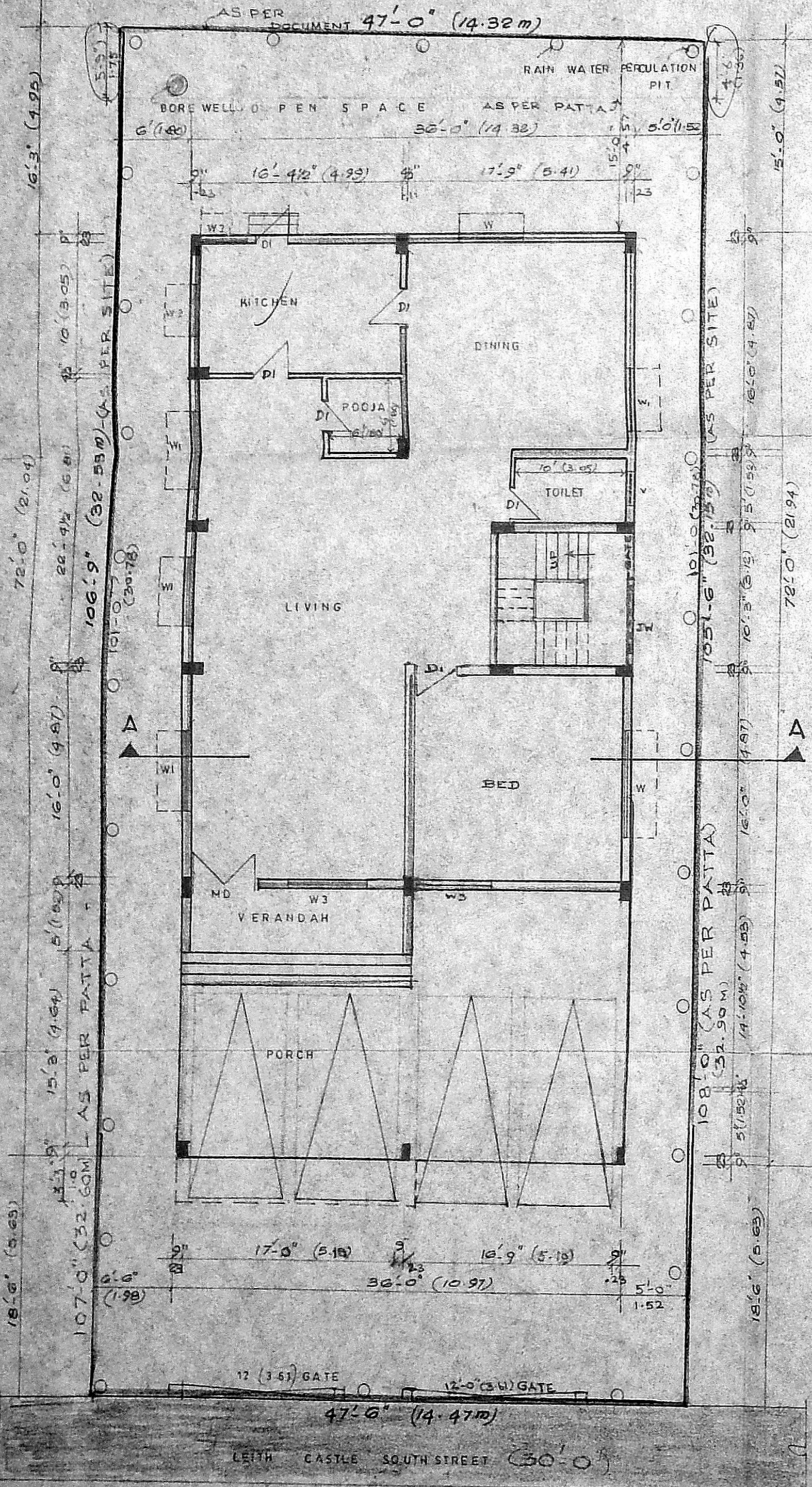

SITE CUM GROUND FLOOR PLAN

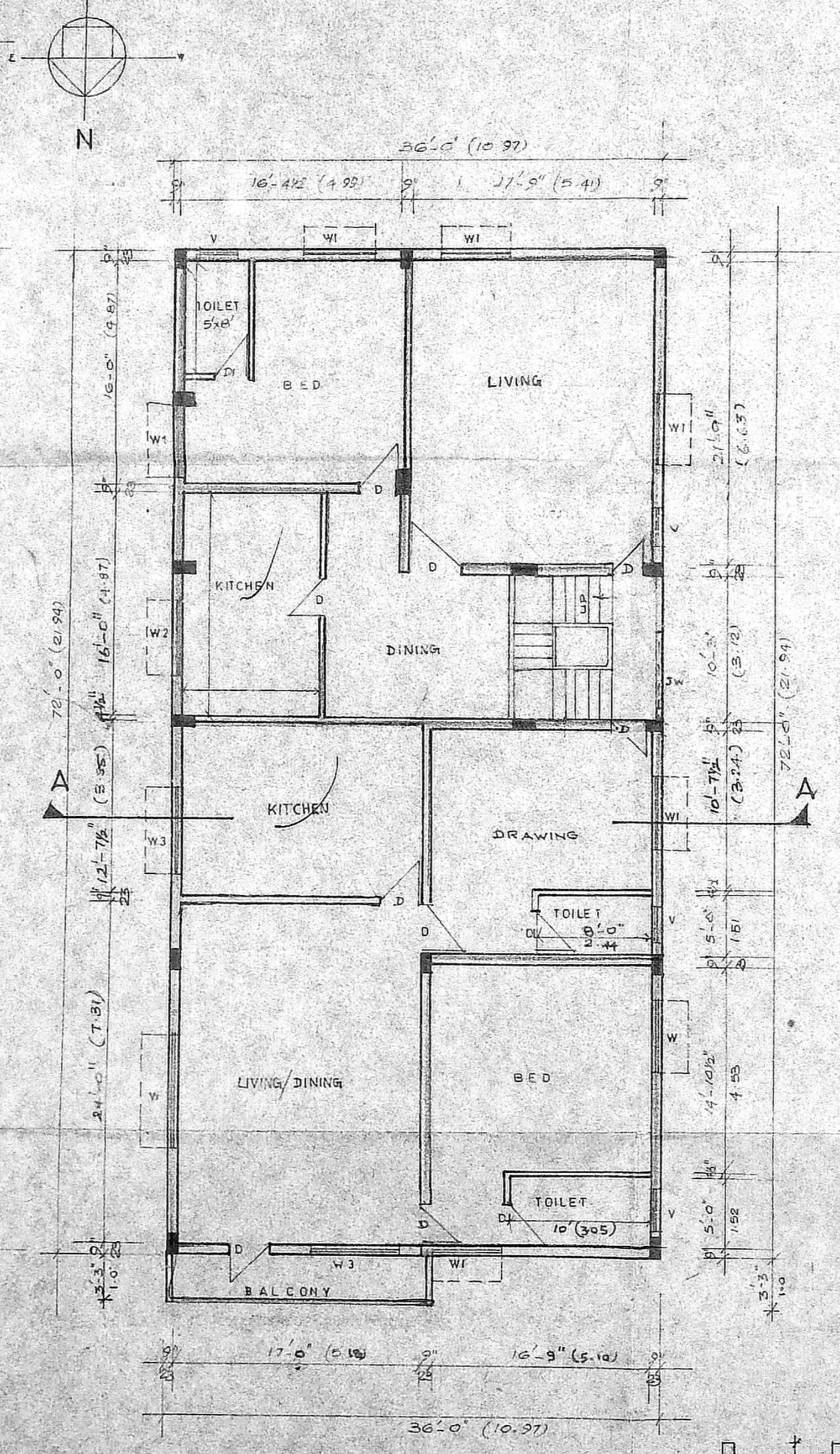

FIRST FLOOR PLAN

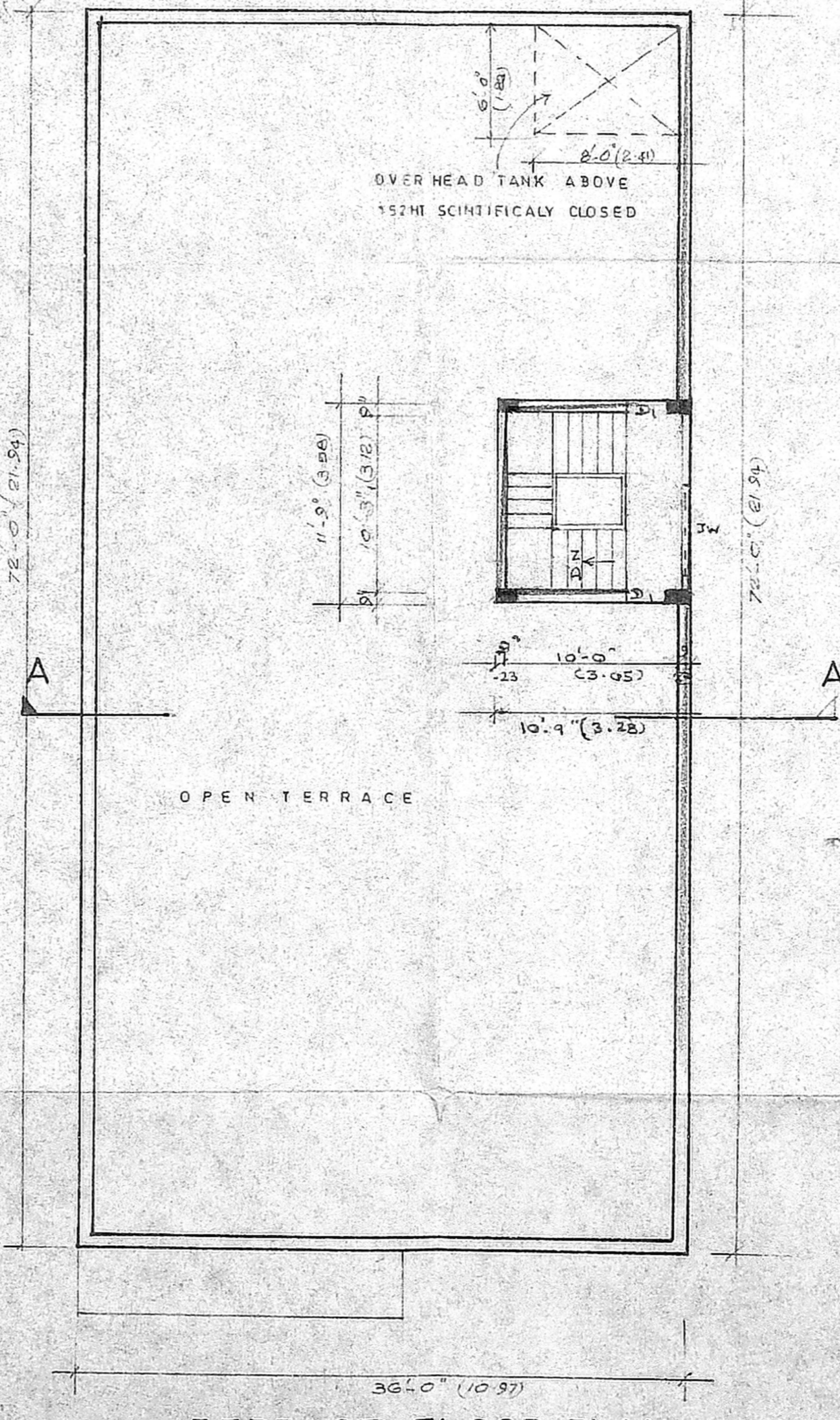

TERRACE FLOOR PLAN

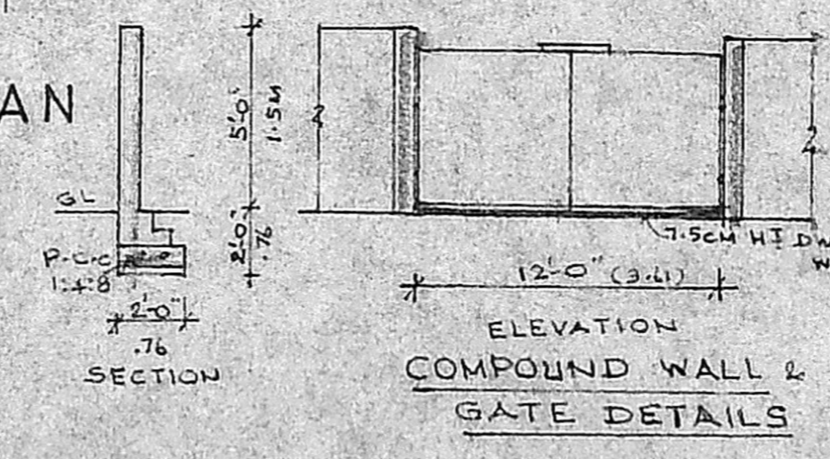

ELEVATION
COMPOUND WALL &
GATE DETAILS